

# NOTICE OF TERMINATION (NOT)

---

BY CODY SCHMOYER

RESOURCE CONSERVATIONIST



# NOT FORMS

---

- If terminating a permit that was granted the grandfathering provision as per 102.8(a) then NOT form # 3800-PM-BCW0229a as updated, should be used.
- Permits submitted on or after November 19, 2010 or a permit that contains PCSM BMPs that were installed or structurally modified after January 1, 2013, NOT form # 3800-PM-BCW0229b, as updated, should be used.

# PROCESS/TIMELINES

---

- Use most current NOT form available at time of submission.
- 30 calendar days to acknowledge or deny the notice of termination.
- District will review the submission within 10 business days to make sure the NOT form is filled out completely and properly signed.
- Once the NOT form is found complete the District will conduct an onsite inspection within 30 calendar days of receipt of a complete NOT form.
- If at any point during the process the NOT is denied the time frames would reset.

## NOTICE OF TERMINATION (“NOT”) COMPLETENESS REVIEW AND FIELDWORK CHECKLIST FOR POST-NOVEMBER 19, 2010 PERMIT SUBMISSIONS

**Facility/Development Name:** \_\_\_\_\_ **Permit No.:** \_\_\_\_\_

C = Complete, NC = Not Complete, N/A = Not Applicable

**Paperwork Requirements:**

SECTION 1 - NON-COMMONWEALTH/NON-FEDERAL PROPERTY			
Permittee Included	Reviewer		Item
	C	NC	
<input type="checkbox"/>	<input type="checkbox"/>	<input type="checkbox"/>	Completed Sections 1-8 of the NOT
<input type="checkbox"/>	<input type="checkbox"/>	<input type="checkbox"/>	Record Drawings which accurately reflect as-built conditions
<input type="checkbox"/>	<input type="checkbox"/>	<input type="checkbox"/>	Copy of Recorder of Deeds Office receipt for instrument filing
<input type="checkbox"/> <input type="checkbox"/> N/A	<input type="checkbox"/> <input type="checkbox"/> N/A	<input type="checkbox"/>	Copy of Landowner Notices <i>(required if sale or other transfer of any parcel, lot, road, or other real property occurred within the permit boundary during the life of the permit)</i>
<input type="checkbox"/>	<input type="checkbox"/>	<input type="checkbox"/>	Completed Appendices A, B, and C

**Applicability:** A permittee(s) presently covered under an Individual National Pollutant Discharge Elimination System (NPDES) Permit for Stormwater Discharges Associated with Construction Activities, the General NPDES Permit for Stormwater Discharges Associated with Construction Activities (PAG-02), an Erosion and Sediment Control Permit (ESCP), or an Erosion and Sediment Control General Permit for Earth Disturbance Associated with Oil and Gas Exploration, Production, Processing, or Treatment Operations or Transmission Facilities (ESCGP) shall submit this notice of Termination (NOT) form to the Department of Environmental Protection (Department) or delegated conservation district for permit applications submitted **after November 19, 2010**.

**1. PERMIT INFORMATION:**

Check the appropriate box.

NPDES Stormwater Construction Permit # \_\_\_\_\_

Erosion and Sediment Control Permit # \_\_\_\_\_

Erosion and Sediment Control General Permit # \_\_\_\_\_

**2. PROJECT LOCATION OR PHYSICAL ADDRESS:**

Facility/Development Name: \_\_\_\_\_

Address: \_\_\_\_\_

Municipality: \_\_\_\_\_ County: \_\_\_\_\_

Latitude: \_\_\_\_\_°/ \_\_\_\_\_'/ \_\_\_\_\_" Longitude: \_\_\_\_\_°/ \_\_\_\_\_'/ \_\_\_\_\_"

**3. REASON FOR PERMIT TERMINATION:**

Check the appropriate box.

Full Permit Termination – all planned activities were conducted and are complete, and the entire site is encompassed by this NOT

Full Permit Termination – some planned activities were conducted, and the entire site is encompassed by this NOT

Full Permit Termination – no planned activities were conducted, and the entire site is encompassed by this NOT

Partial Permit Termination – all planned work is complete for a portion of the site, described as \_\_\_\_\_, encompassed by this NOT

**4. PERMITTEE(S) INFORMATION:**

PERMITTEE	PERMITTEE (additional)
Name: _____	Name: _____
Address: _____	Address: _____
City: _____	City: _____
State: _____ Zip Code: _____	State: _____ Zip Code: _____
Telephone Number: _____	Telephone Number: _____
Email Address: _____	Email Address: _____

**5. FINAL CERTIFICATION OF LICENSED PROFESSIONAL:**

**This section is to be completed by a licensed professional as defined in 25 Pa. Code §102.1.**

*I, \_\_\_\_\_, do hereby certify pursuant to the penalties of 18 Pa. C.S.A. § 4904 to the best of my knowledge, information and belief, that the accompanying record drawings accurately reflect the as-built conditions, are true and correct, and are in conformance with Chapter 102 of the rules and regulations of the Department of Environmental Protection and that the project site was constructed in accordance with the approved PCSM Plan or Site Restoration/Reclamation plan, all approved plan changes and accepted construction practices.*

*Name and Official Title of Licensed Professional*

\_\_\_\_\_  
\_\_\_\_\_

Licensed  
Professional  
Seal

*Signature:* \_\_\_\_\_

**6. LONG-TERM OPERATION AND MAINTENANCE AND RESTORATION/RECLAMATION:**

This project involves: (check the appropriate box)

Installation or utilization, and subsequent long-term operation and maintenance of PCSM BMPs per 25 Pa. Code §102.8(a) through (m).

OR

Installation of PCSM BMPs identified as restoration or reclamation activities per 25 Pa. Code §102.8(n).

*Note: For projects solely involving restoration or reclamation activities, proceed to Section 8.*

**7. PROOF OF INSTRUMENT FILING WITH THE RECORDER OF DEEDS OFFICE:**

Per 25 Pa. Code §102.8(m)(2), the instrument will assure disclosure of the PCSM BMP(s) and the related obligations in the ordinary course of a title search of the subject property. The recorded instrument must identify the PCSM BMP(s), provide for the necessary access related to long-term operation and maintenance of the PCSM BMP(s) and provide notice that the responsibility for long-term operation and maintenance of the PCSM BMP(s) is a covenant that runs with the land that is binding upon and enforceable by subsequent grantees. A long-term operation and maintenance plan shall be recorded along with the instrument.

*For either Commonwealth or federally-owned property, a covenant that runs with the land is not required until the transfer of the land containing the PCSM BMP(s) occurs. Upon said transfer, the deed must then comply with 25 Pa. Code § 102.8(m)(2).*

a. *Is the project located entirely on Commonwealth or federally-owned property?*  Yes  No

*If the answer to question a., above, is Yes, proceed to Section 8.*

*If the project is not located entirely on Commonwealth or federally-owned property, proceed to Section 7.b. The completed Section 7.b and an attached copy of the Recorder of Deeds Office receipt constitutes proof of instrument filing as required by 25 Pa. Code §102.7(b)(5).*

*Also attach copies of the "landowner notice(s)" provided to all landowners who have bought or accepted ownership or other legal responsibility for parcels within the permit boundary.*

b.

I certify, under penalty of law, that the below checked items have been recorded at the project county's Recorder of Deeds Office to assure disclosure of the PCSM BMP(s) and the related obligations in the ordinary course of a title search of the subject property, and which meet the requirements of 25 Pa. Code §102.8(m)(2).

- Legal instrument which addresses 25 Pa. Code §102.8(m)(2) *(required)*
- Record drawings which accurately reflect as-built conditions *(required)*
- Long-term operation and maintenance plan which clearly outlines the operation and maintenance activities necessary for the associated PCSM BMP(s) *(required)*
- Long-term operation and maintenance agreement(s) *(required if any individual other than the permittee is identified in Appendix C as being responsible for the long-term operation and maintenance of one or more PCSM BMPs)*

**8. Permit Termination Certification:**

**This Section is to be completed by the person(s) listed in Section 4.**

I, \_\_\_\_\_, certify under penalty of law that either permanent stabilization, under 25 Pa. Code §102.22(a)(2), of the earth disturbance activities has occurred or the site has been returned to agricultural operation regulated under 25 Pa. Code §102.4(a). I certify under penalty of law that either the installation of BMPs in accordance with an approved plan\* prepared and implemented per §§ 102.4 and 102.8 (relating to erosion and sediment control requirements; and PCSM requirements) has occurred or all approved restoration/reclamation activities have been completed. I understand that by submitting this NOT, I am no longer authorized to conduct earth disturbance activities under the referenced permit and that discharging stormwater from earth disturbance activities to waters of the Commonwealth is unlawful where the discharge is not authorized by a permit. I also understand that the submittal of this NOT does not release a permittee or co-permittee from liability for any violations of the permit, the federal Clean Water Act (if applicable), the Pennsylvania Clean Streams Law and the rules and regulations promulgated thereunder, or from liability for any environmental damages occurring as a result of any earth disturbance activities conducted at the site. I understand that there are significant penalties for submitting false information, including possible fines and imprisonment for knowing violations.

\*Upon NOT approval, the submitted record drawings or site restoration/reclamation plan equates an approved plan.

**Individual; proceed to signature portion.**

I hereby certify that I am the signatory pursuant to 25 Pa. Code § 92a.22 and 40 CFR §122.22 and that I am the person who is responsible for decision-making regarding environmental compliance functions for Enter Entity name, the manager of one or more manufacturing, production, or operating facilities of the permittee and am authorized to make management decisions which govern the operation of regulated facility including having explicit or implicit duty of making major capital investment recommendations, and initiating and directing other comprehensive measures to assure the permittee's long term environmental compliance with environmental laws and regulations.

(choose one of the following; not applicable for individuals):

president     vice president     secretary     treasurer

of \_\_\_\_\_ Corporation/Company  
Entity name

member or  manager of \_\_\_\_\_ LLC  
Entity name

general partner of \_\_\_\_\_ partnership/LP/LLP  
Entity name

principal executive officer or ranking elected official of \_\_\_\_\_ Municipality/State/Federal/other  
public agency Entity name

Power of Attorney/delegation of contractual authority (documentation supporting delegation of contracting authority must be provided) for \_\_\_\_\_  
Entity name

SIGNATURE

**Permittee**

\_\_\_\_\_  
**Print Name and Title of Person Signing**

\_\_\_\_\_  
Signature of Permittee

\_\_\_\_\_  
Date Signed

## NOTICE OF TERMINATION (“NOT”) COMPLETENESS REVIEW AND FIELDWORK CHECKLIST FOR POST-NOVEMBER 19, 2010 PERMIT SUBMISSIONS

**Facility/Development Name:** \_\_\_\_\_ **Permit No.:** \_\_\_\_\_

C = Complete, NC = Not Complete, N/A = Not Applicable

### Paperwork Requirements:

SECTION 1 - NON-COMMONWEALTH/NON-FEDERAL PROPERTY				
Permittee Included	Reviewer		Item	
	C	NC		
<input type="checkbox"/>	<input type="checkbox"/>	<input type="checkbox"/>	Completed Sections 1-8 of the NOT	
<input type="checkbox"/>	<input type="checkbox"/>	<input type="checkbox"/>	Record Drawings which accurately reflect as-built conditions	
<input type="checkbox"/>	<input type="checkbox"/>	<input type="checkbox"/>	Copy of Recorder of Deeds Office receipt for instrument filing	
<input type="checkbox"/> <input type="checkbox"/> N/A	<input type="checkbox"/> <input type="checkbox"/> N/A	<input type="checkbox"/>	Copy of Landowner Notices <i>(required if sale or other transfer of any parcel, lot, road, or other real property occurred within the permit boundary during the life of the permit)</i>	
<input type="checkbox"/>	<input type="checkbox"/>	<input type="checkbox"/>	Completed Appendices A, B, and C	

## RECORD DRAWINGS/AS-BUILTS

- **Appendix A** in conjunction with this section must be completed to provide summary of installed PCSM BMPs.
- The record drawings must accurately reflect as-built conditions and need to contain a level of detail sufficient for the person responsible for the long-term operation and maintenance of the BMPs to locate, access, and properly maintain the BMPs.
- The record drawings should contain the same information as the PCSM Plan contained and note any changes from the PCSM Plan (**preferably overlain**). Note: changes made to the PCSM Plan may result in an amendment to the permit.

# RECORD DRAWINGS/AS-BUILTS

- During the review of the NOT, there are errors or discrepancies in the record drawings, the NOT will be denied and the permittee instructed to refile the corrected record drawings with the Recorder of Deeds and resubmit a complete NOT.
- Appendix B, the Record Drawings Checklist, must be completed as verification that all applicable items are included in the record drawings.

# Detail from PCSM Plan Drawing

FINISH GRADE: 233.50 (A) MIN.  
FINISH GRADE: 233.43 (B) MIN.

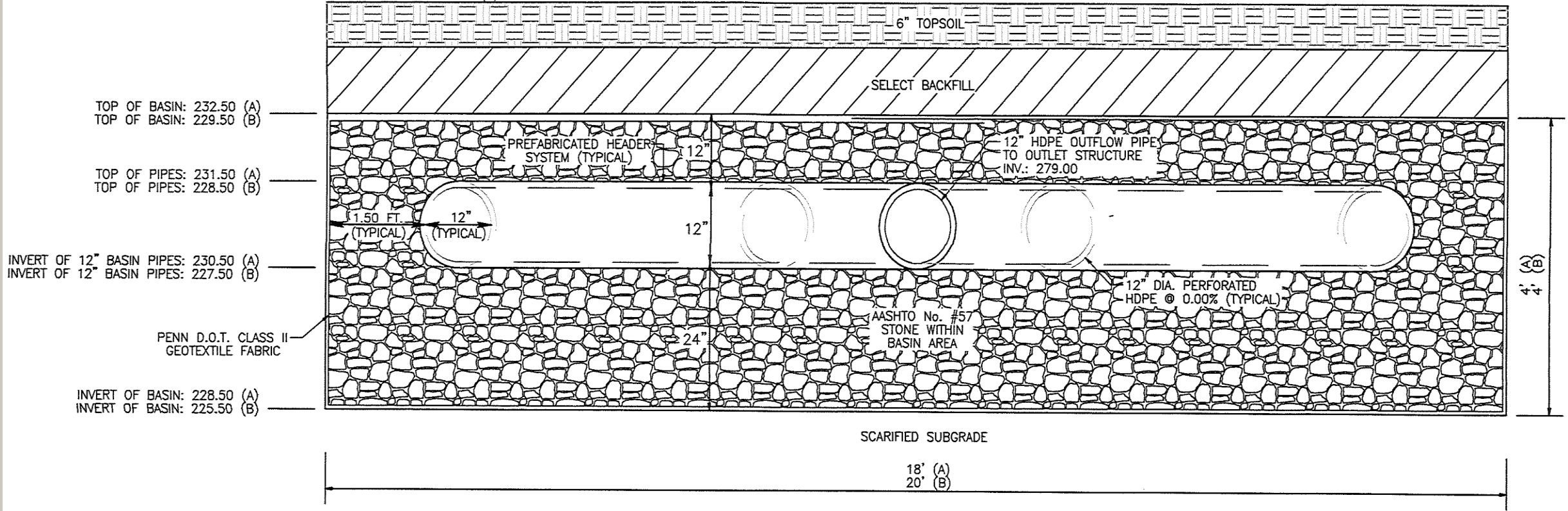

# As-Built Basin Submitted for NOT

FINISH GRADE: ~~233.50 (A)~~ MIN. ~~233.62 (A)~~ MIN.  
 FINISH GRADE: ~~233.43 (B)~~ MIN. ~~232.77 (B)~~ MIN.

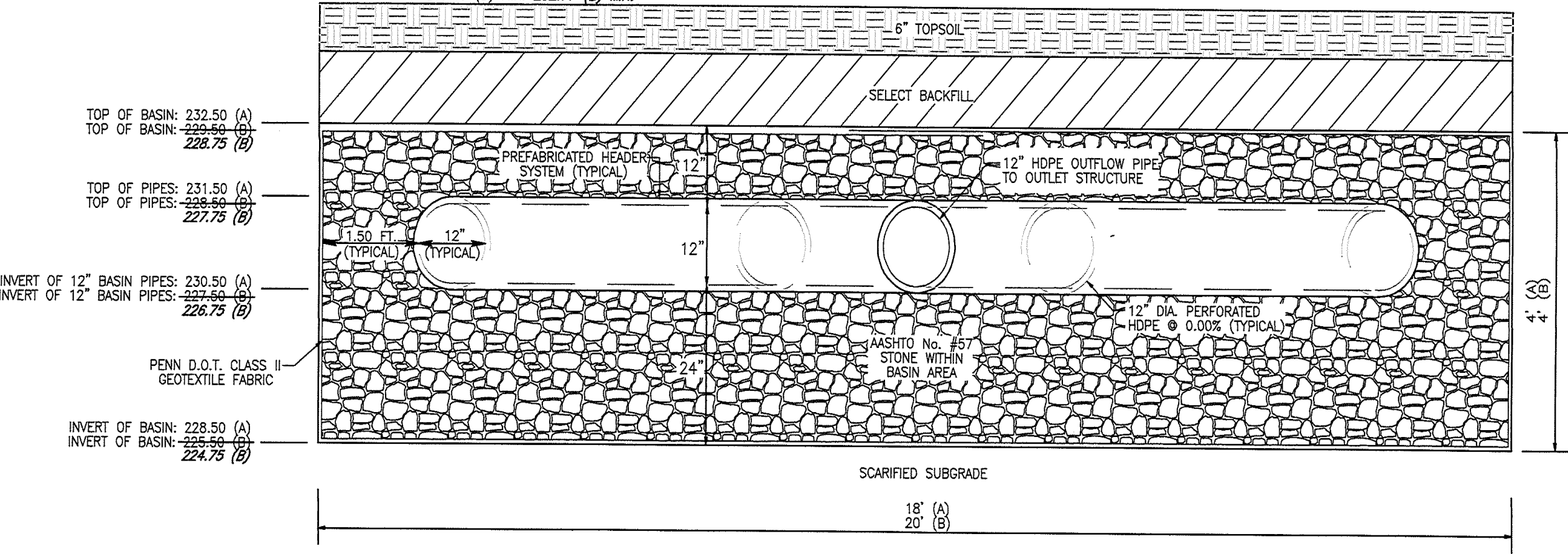

**APPENDIX A**

**Summary Table of Installed PCSM BMPS**

Check all applicable PCSM BMPS that have been installed as part of the approved PCSM Plan along with their associated function(s).

Note: VC = Volume Control, RC = Rate Control and WQ = Water Quality

Permit No.: \_\_\_\_\_

# APPENDIX A

BMP		Function(s)				No. of BMPS	Total Acres Treated	Total Volume Treated	
<input type="checkbox"/>	Wet Ponds	<input type="checkbox"/>	VC	<input type="checkbox"/>	RC	<input type="checkbox"/>	WQ		
<input type="checkbox"/>	Constructed Wetlands	<input type="checkbox"/>	VC	<input type="checkbox"/>	RC	<input type="checkbox"/>	WQ		
<input type="checkbox"/>	Retention Basins	<input type="checkbox"/>	VC	<input type="checkbox"/>	RC	<input type="checkbox"/>	WQ		
<input type="checkbox"/>	Detention Basins	<input type="checkbox"/>	VC	<input type="checkbox"/>	RC				
<input type="checkbox"/>	Underground Detention	<input type="checkbox"/>	VC	<input type="checkbox"/>	RC				
<input type="checkbox"/>	Dry Extended Detention Basin	<input type="checkbox"/>	VC	<input type="checkbox"/>	RC				
<input type="checkbox"/>	Sediment Fore Bay	<input type="checkbox"/>	VC			<input type="checkbox"/>	WQ		
<input type="checkbox"/>	Infiltration Trench	<input type="checkbox"/>	VC	<input type="checkbox"/>	RC	<input type="checkbox"/>	WQ		
<input type="checkbox"/>	Infiltration Berm/Retentive Grading	<input type="checkbox"/>	VC	<input type="checkbox"/>	RC	<input type="checkbox"/>	WQ		
<input type="checkbox"/>	Subsurface Infiltration Bed	<input type="checkbox"/>	VC	<input type="checkbox"/>	RC	<input type="checkbox"/>	WQ		
<input type="checkbox"/>	Infiltration Basin	<input type="checkbox"/>	VC	<input type="checkbox"/>	RC	<input type="checkbox"/>	WQ		
<input type="checkbox"/>	Pervious Pavement	<input type="checkbox"/>	VC	<input type="checkbox"/>	RC	<input type="checkbox"/>	WQ		
<input type="checkbox"/>	Dry Well/Seepage Pit	<input type="checkbox"/>	VC	<input type="checkbox"/>	RC	<input type="checkbox"/>	WQ		
<input type="checkbox"/>	Bio-Infiltration Areas	<input type="checkbox"/>	VC	<input type="checkbox"/>	RC	<input type="checkbox"/>	WQ		
<input type="checkbox"/>	Rain Gardens/Bio-Retention	<input type="checkbox"/>	VC	<input type="checkbox"/>	RC	<input type="checkbox"/>	WQ		
<input type="checkbox"/>	Vegetated Swales	<input type="checkbox"/>	VC	<input type="checkbox"/>	RC	<input type="checkbox"/>	WQ		
<input type="checkbox"/>	Constructed Filters	<input type="checkbox"/>	VC	<input type="checkbox"/>	RC	<input type="checkbox"/>	WQ		
<input type="checkbox"/>	Protect Sensitive & Special Value Features	<input type="checkbox"/>	VC	<input type="checkbox"/>	RC	<input type="checkbox"/>	WQ		
<input type="checkbox"/>	Protect/Convert/Establish Riparian Buffers	<input type="checkbox"/>	VC	<input type="checkbox"/>	RC	<input type="checkbox"/>	WQ		
<input type="checkbox"/>	Restoration: Buffers/Landscape/Floodplain	<input type="checkbox"/>	VC	<input type="checkbox"/>	RC	<input type="checkbox"/>	WQ		
<input type="checkbox"/>	Disconnection From Storm Sewers	<input type="checkbox"/>	VC	<input type="checkbox"/>	RC	<input type="checkbox"/>	WQ		
<input type="checkbox"/>	Rooftop Disconnections	<input type="checkbox"/>	VC	<input type="checkbox"/>	RC	<input type="checkbox"/>	WQ		
<input type="checkbox"/>	Vegetated Roofs	<input type="checkbox"/>	VC	<input type="checkbox"/>	RC	<input type="checkbox"/>	WQ		
<input type="checkbox"/>	Runoff Capture/Reuse	<input type="checkbox"/>	VC	<input type="checkbox"/>	RC	<input type="checkbox"/>	WQ		
<input type="checkbox"/>	Oil/Grit Separators					<input type="checkbox"/>	WQ		
<input type="checkbox"/>	Water Quality Inserts/Inlets					<input type="checkbox"/>	WQ		
<input type="checkbox"/>	Street Sweeping					<input type="checkbox"/>	WQ		
<input type="checkbox"/>	Soil Amendment/Soil Restoration	<input type="checkbox"/>	VC	<input type="checkbox"/>	RC	<input type="checkbox"/>	WQ		
<input type="checkbox"/>	Other	<input type="checkbox"/>	VC	<input type="checkbox"/>	RC	<input type="checkbox"/>	WQ		
<input type="checkbox"/>	Other	<input type="checkbox"/>	VC	<input type="checkbox"/>	RC	<input type="checkbox"/>	WQ		
<input type="checkbox"/>	Other	<input type="checkbox"/>	VC	<input type="checkbox"/>	RC	<input type="checkbox"/>	WQ		

**APPENDIX B**

**Record Drawings (accurately reflecting as-built conditions) Checklist**

Permit No.: \_\_\_\_\_

# APPENDIX B

Indicate whether each item is included or not applicable		
Included	Not Applicable	Item
<b>Building Improvements</b>		
<input type="checkbox"/>	<input type="checkbox"/>	Building Footprint
<input type="checkbox"/>	<input type="checkbox"/>	Limits of Paving and other impervious areas
<input type="checkbox"/>	<input type="checkbox"/>	Property Lines
<input type="checkbox"/>	<input type="checkbox"/>	Finish Grading
<input type="checkbox"/>	<input type="checkbox"/>	Downspout Locations
<b>Site Utilities</b>		
<input type="checkbox"/>	<input type="checkbox"/>	Well location
<input type="checkbox"/>	<input type="checkbox"/>	Septic tanks, dosing tanks, distribution boxes and on-lot absorption area
<b>Stormwater Conveyance</b>		
<input type="checkbox"/>	<input type="checkbox"/>	Pipe locations including pipe material, diameter, slope and length
<input type="checkbox"/>	<input type="checkbox"/>	Inlets and endwall locations including inverts and grate elevations
<input type="checkbox"/>	<input type="checkbox"/>	Swale locations and dimensions
<input type="checkbox"/>	<input type="checkbox"/>	Rock aprons and other pipe outlets locations
<b>Post Construction Storm Water Management (PCSM)</b>		
<input type="checkbox"/>	<input type="checkbox"/>	Structural PCSM BMP locations and access
<input type="checkbox"/>	<input type="checkbox"/>	Non-Structural PCSM BMP locations
<input type="checkbox"/>	<input type="checkbox"/>	Construction details of PCSM BMPs in as-built condition
<input type="checkbox"/>	<input type="checkbox"/>	BMP berm elevations
<input type="checkbox"/>	<input type="checkbox"/>	BMP bottom elevations
<input type="checkbox"/>	<input type="checkbox"/>	Emergency spillway elevation
<input type="checkbox"/>	<input type="checkbox"/>	Emergency spillway length
<input type="checkbox"/>	<input type="checkbox"/>	Emergency spillway protection (TRW, Riprap, etc.)
<input type="checkbox"/>	<input type="checkbox"/>	Outlet structure elevations, orifice sizes
<input type="checkbox"/>	<input type="checkbox"/>	Pipe size, length, material, elevations and slope
<input type="checkbox"/>	<input type="checkbox"/>	Show all rain barrels, seepage pits, infiltration trenches
<input type="checkbox"/>	<input type="checkbox"/>	Show limits (soil amendments, new wood line, etc.)
<input type="checkbox"/>	<input type="checkbox"/>	Cover condition (lawn, meadow, woods, etc.)
<input type="checkbox"/>	<input type="checkbox"/>	PCSM BMP Long-Term O&M
<b>PCSM – Irrigation BMPs only</b>		
<input type="checkbox"/>	<input type="checkbox"/>	Spray Head and Valve Locations and Spray Radii
<input type="checkbox"/>	<input type="checkbox"/>	Pump Location
<input type="checkbox"/>	<input type="checkbox"/>	Pump Information (Duty point, HP)
<input type="checkbox"/>	<input type="checkbox"/>	Controller Location
<input type="checkbox"/>	<input type="checkbox"/>	Intake Location
<input type="checkbox"/>	<input type="checkbox"/>	Location of main (size and material)
<input type="checkbox"/>	<input type="checkbox"/>	Laterals (size and material)
<input type="checkbox"/>	<input type="checkbox"/>	Dosing Schedule
<input type="checkbox"/>	<input type="checkbox"/>	Drip Field with tubing location

## NOTICE OF TERMINATION (“NOT”) COMPLETENESS REVIEW AND FIELDWORK CHECKLIST FOR POST-NOVEMBER 19, 2010 PERMIT SUBMISSIONS

**Facility/Development Name:** \_\_\_\_\_ **Permit No.:** \_\_\_\_\_

C = Complete, NC = Not Complete, N/A = Not Applicable

**Paperwork Requirements:**

SECTION 1 - NON-COMMONWEALTH/NON-FEDERAL PROPERTY				
Permittee Included	Reviewer		Item	
	C	NC		
<input type="checkbox"/>	<input type="checkbox"/>	<input type="checkbox"/>	Completed Sections 1-8 of the NOT	
<input type="checkbox"/>	<input type="checkbox"/>	<input type="checkbox"/>	Record Drawings which accurately reflect as-built conditions	
<input type="checkbox"/>	<input type="checkbox"/>	<input type="checkbox"/>	Copy of Recorder of Deeds Office receipt for instrument filing	
<input type="checkbox"/> <input type="checkbox"/> N/A	<input type="checkbox"/> <input type="checkbox"/> N/A	<input type="checkbox"/>	Copy of Landowner Notices <i>(required if sale or other transfer of any parcel, lot, road, or other real property occurred within the permit boundary during the life of the permit)</i>	
<input type="checkbox"/>	<input type="checkbox"/>	<input type="checkbox"/>	Completed Appendices A, B, and C	

# INSTRUMENT FILING REQUIREMENTS

1. Identify the Post Construction Stormwater Management (PCSM) Best Management Practices (BMPs)
  2. Provide for necessary access related to long-term operation and maintenance for the PCSM BMPs.
  3. And provide notice that the responsibility for long-term operation and maintenance of the PCSM BMPs is a covenant that runs with the land that is binding upon and enforceable by subsequent grantees.
- Filing of an instrument and applicable attachments satisfies the requirements in 102.8 (m)(2).

# INSTRUMENT FILING CONTINUED

- The instrument and attachments which were recorded during the initial filing (within 45 days of permit issuance) will need to be amended at the time of permit termination so that the most recent plan on record is an accurate reflection of as-built conditions for the benefit of current and future responsible parties.
- It is the responsibility of the permittee to request the cooperation of the new landowner. If this is not effective, then the permittee may pursue litigation against the new landowner.
- **Appendix C** must be completed to identify the person(s) who agreed to be responsible for long-term operation and maintenance of the PCSM BMPs.
- A copy of the Recorder of Deeds receipt and completed Section 7.b of the NOT form are considered sufficient proof of filing.

# APPENDIX C

Demonstrates compliance with 102.8(m)(1) and 102.7(b)(5) and identifies who has agreed to be responsible for the long-term operation and maintenance of the PCSM BMPs.

## APPENDIX C

Permit No.: \_\_\_\_\_

Person(s) Responsible for Long-Term Operation and Maintenance of PCSM BMPs:				
<u>Statement:</u> The following person(s) understand and have agreed to the long-term operation and maintenance of the PCSM BMPs as per the long-term operation and maintenance plan.				
PCSM BMPs (list one BMP per row)	Latitude and Longitude, of each PCSM BMP	Name of Responsible Party	Address	Phone #

# 5 SCENARIOS FOR INSTRUMENT FILING

---

- [http://files.dep.state.pa.us/Water/BPNPSM/StormwaterManagement/ConstructionStormwater/Instrument\\_Filing\\_Scenarios.pdf](http://files.dep.state.pa.us/Water/BPNPSM/StormwaterManagement/ConstructionStormwater/Instrument_Filing_Scenarios.pdf)

## NOTICE OF TERMINATION (“NOT”) COMPLETENESS REVIEW AND FIELDWORK CHECKLIST FOR POST-NOVEMBER 19, 2010 PERMIT SUBMISSIONS

**Facility/Development Name:** \_\_\_\_\_ **Permit No.:** \_\_\_\_\_

C = Complete, NC = Not Complete, N/A = Not Applicable

**Paperwork Requirements:**

SECTION 1 - NON-COMMONWEALTH/NON-FEDERAL PROPERTY			
Permittee Included	Reviewer		Item
	C	NC	
<input type="checkbox"/>	<input type="checkbox"/>	<input type="checkbox"/>	Completed Sections 1-8 of the NOT
<input type="checkbox"/>	<input type="checkbox"/>	<input type="checkbox"/>	Record Drawings which accurately reflect as-built conditions
<input type="checkbox"/>	<input type="checkbox"/>	<input type="checkbox"/>	Copy of Recorder of Deeds Office receipt for instrument filing
<input type="checkbox"/> <input type="checkbox"/> N/A	<input type="checkbox"/> <input type="checkbox"/> N/A	<input type="checkbox"/>	Copy of Landowner Notices <i>(required if sale or other transfer of any parcel, lot, road, or other real property occurred within the permit boundary during the life of the permit)</i>
<input type="checkbox"/>	<input type="checkbox"/>	<input type="checkbox"/>	Completed Appendices A, B, and C

# NEW PROPERTY OWNER MAINTENANCE AGREEMENT

- Upon sale or transfer of any parcel the permittee shall notify the purchaser of the long-term PCSM BMP operation and maintenance requirements.
  1. The PCSM BMPs on each property.
  2. The schedule for inspection and reporting
  3. The person or entity responsible for long-term operation and maintenance of the PCSM BMPs.
  4. How access to the BMPs will be achieved.
- A planned community declaration may be considered landowner notice if the declaration addresses the preceding bulleted items.

# FIELD INSPECTION

## Fieldwork Requirements:

SECTION 4 - FIELD INSPECTION (Required for permit termination)				
Permittee Addressed	Reviewer		Item	
	C	NC		
<input type="checkbox"/>	<input type="checkbox"/>	<input type="checkbox"/>	Permanent Stabilization per 25 Pa. Code §102.22(a)(2) <u>or the return to agricultural operation regulated under 25 Pa. Code §102.4(a)</u>	
<input type="checkbox"/> <input type="checkbox"/> N/A	<input type="checkbox"/> <input type="checkbox"/> N/A	<input type="checkbox"/>	Installation of PCSM BMPs per 25 Pa. Code §102.8(a) through (m) and approved permit ( <i>required for non-restoration/reclamation activities</i> )	
<input type="checkbox"/> <input type="checkbox"/> N/A	<input type="checkbox"/> <input type="checkbox"/> N/A	<input type="checkbox"/>	Installation of PCSM BMPs per 25 Pa. Code §102.8(n) and approved permit ( <i>required for restoration/reclamation activities</i> )	
<input type="checkbox"/>	<input type="checkbox"/>	<input type="checkbox"/>	Removal of E&S BMPs per 25 Pa. Code §102.22(a)(1) and approved permit	

# PERMANENT STABILIZATION

---

- A minimum uniform 70% perennial vegetative cover, with a density capable of resisting accelerated erosion and sedimentation across the site.
- Types of permanent stabilization- asphalt, concrete, wood mulch, grass, sod, stone, etc.





# FIELD INSPECTION

## Fieldwork Requirements:

SECTION 4 - FIELD INSPECTION (Required for permit termination)				
Permittee Addressed	Reviewer		Item	
	C	NC		
<input type="checkbox"/>	<input type="checkbox"/>	<input type="checkbox"/>	Permanent Stabilization per 25 Pa. Code §102.22(a)(2) <u>or</u> the return to agricultural operation regulated under 25 Pa. Code §102.4(a)	
<input type="checkbox"/> <input type="checkbox"/> N/A	<input type="checkbox"/> <input type="checkbox"/> N/A	<input type="checkbox"/>	Installation of PCSM BMPs per 25 Pa. Code §102.8(a) through (m) and approved permit ( <i>required for non-restoration/reclamation activities</i> )	
<input type="checkbox"/> <input type="checkbox"/> N/A	<input type="checkbox"/> <input type="checkbox"/> N/A	<input type="checkbox"/>	Installation of PCSM BMPs per 25 Pa. Code §102.8(n) and approved permit ( <i>required for restoration/reclamation activities</i> )	
<input type="checkbox"/>	<input type="checkbox"/>	<input type="checkbox"/>	Removal of E&S BMPs per 25 Pa. Code §102.22(a)(1) and approved permit	

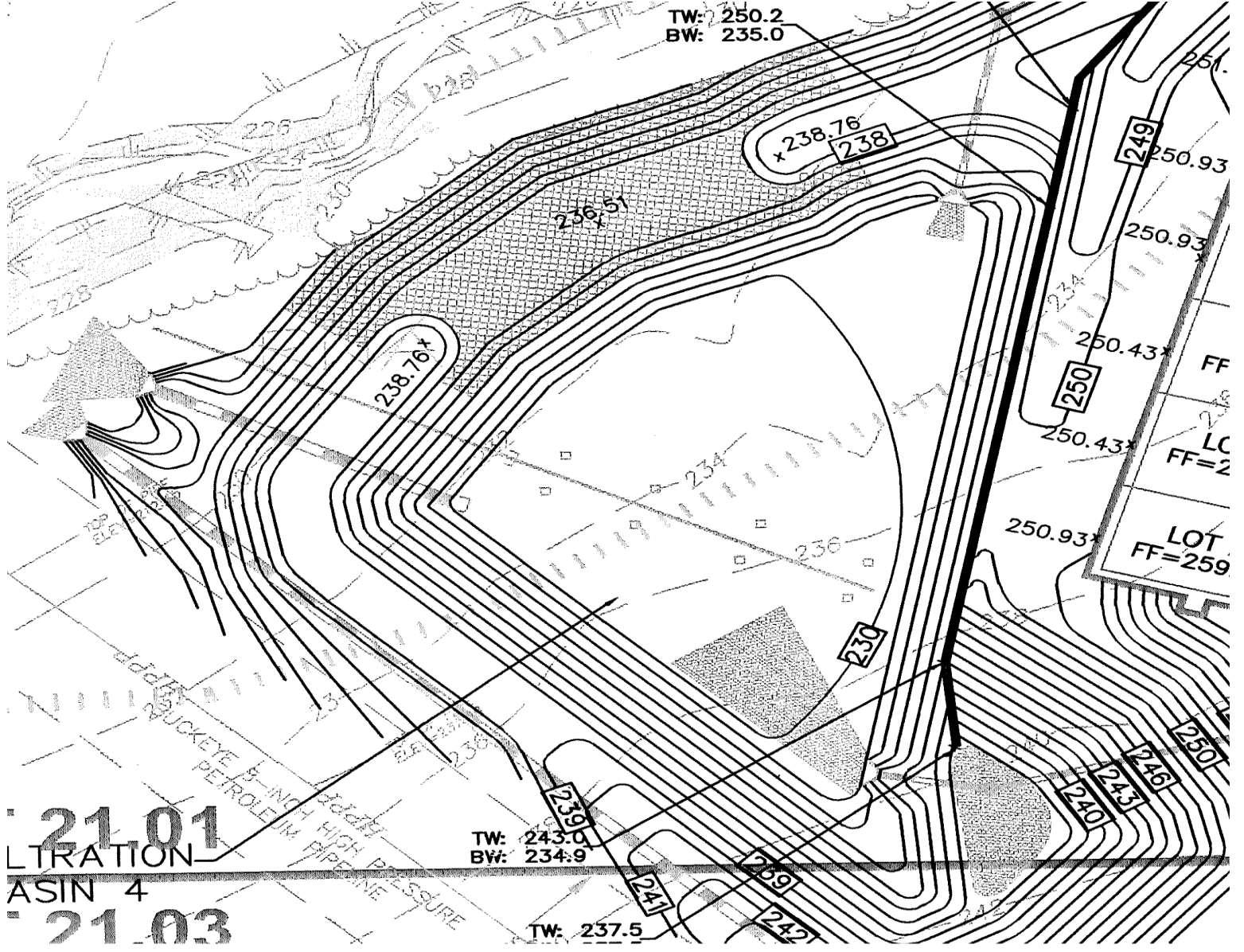

TW: 250.2  
BW: 235.0

238.76  
238

249  
250.93

250.93

250  
250.43

FF

LC

FF=2

LOT  
FF=259

250.93

230

246

250

245

240

239

TW: 243.0  
BW: 234.9

241

259

242

TW: 237.5

21.01

LTRATION

ASIN 4

21.03

8-INCH HIGH PRESSURE  
PETROLEUM PIPELINE

8-INCH WATER MAIN

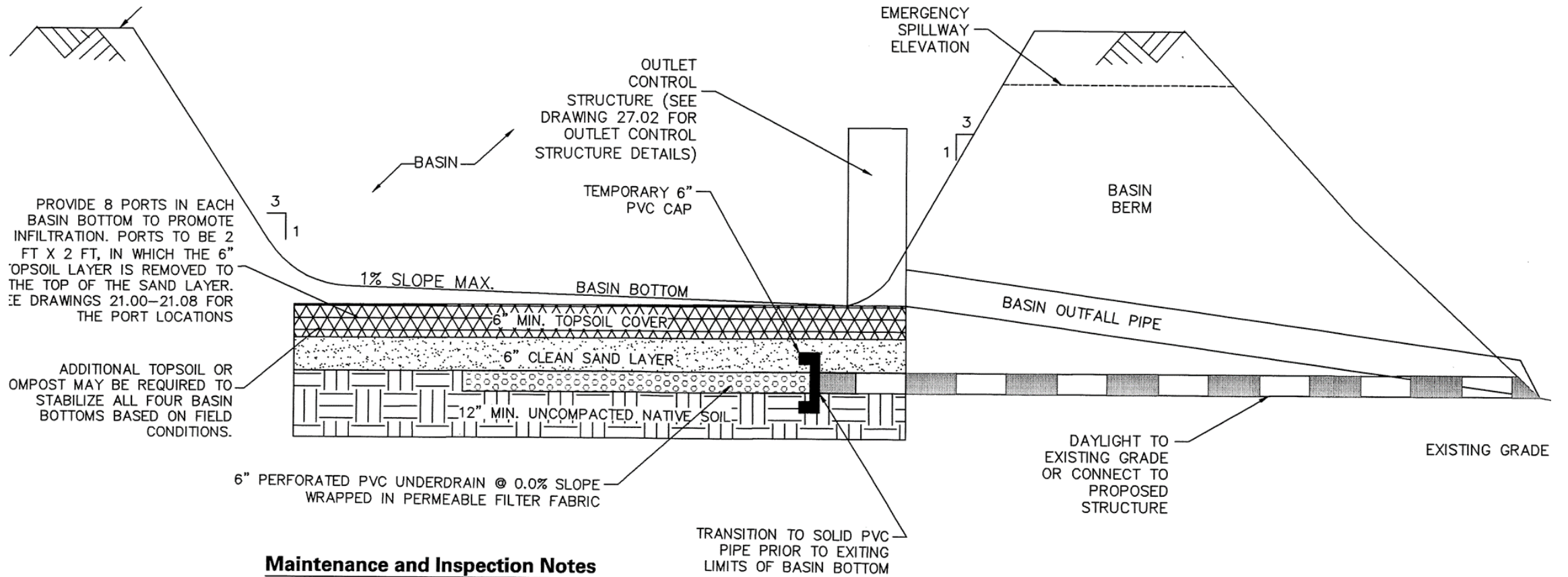



# FIELD INSPECTION

## Fieldwork Requirements:

SECTION 4 - FIELD INSPECTION (Required for permit termination)				
Permittee Addressed	Reviewer		Item	
	C	NC		
<input type="checkbox"/>	<input type="checkbox"/>	<input type="checkbox"/>	Permanent Stabilization per 25 Pa. Code §102.22(a)(2) <u>or</u> the return to agricultural operation regulated under 25 Pa. Code §102.4(a)	
<input type="checkbox"/> <input type="checkbox"/> N/A	<input type="checkbox"/> <input type="checkbox"/> N/A	<input type="checkbox"/>	Installation of PCSM BMPs per 25 Pa. Code §102.8(a) through (m) and approved permit ( <i>required for non-restoration/reclamation activities</i> )	
<input type="checkbox"/> <input type="checkbox"/> N/A	<input type="checkbox"/> <input type="checkbox"/> N/A	<input type="checkbox"/>	Installation of PCSM BMPs per 25 Pa. Code §102.8(n) and approved permit ( <i>required for restoration/reclamation activities</i> )	
<input type="checkbox"/>	<input type="checkbox"/>	<input type="checkbox"/>	Removal of E&S BMPs per 25 Pa. Code §102.22(a)(1) and approved permit	

